

Church of St. Pius X Renovation – Phase II

Bringing our Vision to Life

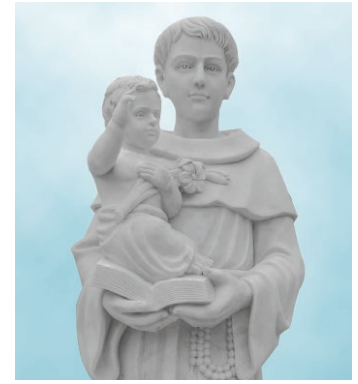
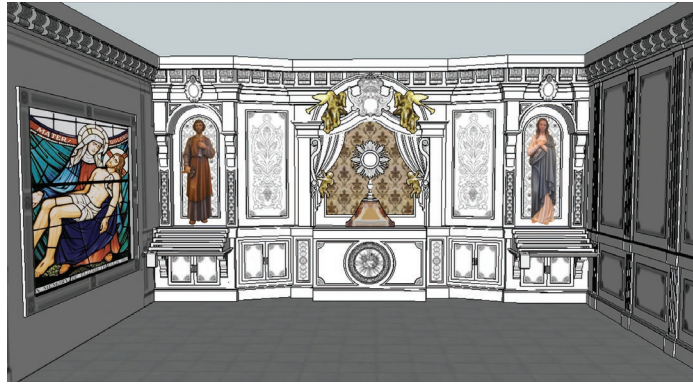
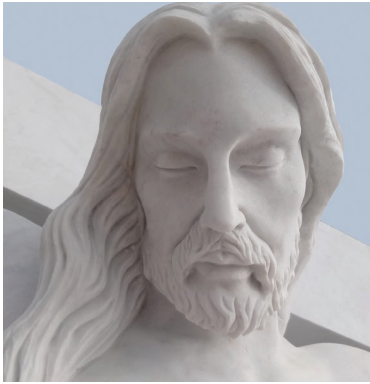

Design of the Chapel of Mary

The Church of St. Pius X is ready to begin the second and final phase of its total renovation named “*Bringing Our Vision to Life*,” which was split into parts to manage the costs of construction. Phase II (“the Narthex/Entrance”) will improve the accessibility, appearance, and security of the Church building, as well as provide new prayer spaces in and around the building. Phase II includes a handicapped-accessible, covered entrance to the new Church from the parking lot, new religious education offices, a chapel dedicated to Mary, and improvements to the grounds. There will be no interruption in Mass Schedule or location during construction.

Architectural plans have been completed and approved by the Village of Scarsdale and a contractor has been selected through a competitive bidding process. If the remaining funds are successfully raised and the necessary permits are issued promptly, construction will begin immediately and will be completed by the 60th Anniversary of our Parish in 2014.

*Help Us Complete Phase II before
our 60th Anniversary.*

*Send in your contribution
by March 9, 2014.*

Many Memorials are still available!

Your generosity, commitment, cooperation, and participation have contributed greatly to our community of faith. Nearly three-quarters of our parishioners have already joined together to renew the interior of the Church of St. Pius X. **However, our work to give glory to God is not complete!** I know that many of you have already made many sacrifices so that we could renovate the interior worship space but I strongly believe that Phase II will further honor God and benefit His people. Accordingly, I ask that you consider a sacrificial gift towards Phase II. Any amount will be greatly appreciated. In the miracle of the loaves and the fish, Jesus, on two separate occasions, took what his faithful followers were able to contribute, a few loaves of bread and a couple of fish, and fed thousands of people. I pray, as Jesus did, that our sincere, sacrificial gifts will allow us to finish what we have started.

Yours in Christ,

Rev. Francisco Sebastian Bacatan Jr., A.M.
Pastor

To renew all things in Christ

Highlights of Phase II



The Narthex

1. Gathering Space with facilities to accommodate receptions (such as the one after our ever-growing Family Mass) and provide overflow seating for times of high occupancy in the Church.
2. Prayer Chapel to Mary that will also be a bridal waiting area.
3. Religious Education Offices.
4. Glass Memorial Wall, that will display the history of our Parish and list the founding donors to the original Church and the donors to both phases of the renovation.
5. New bathrooms.

“You will be enriched in every way so that you can be generous on every occasion and through us your generosity will result in thanksgiving to God.”

— 2 Corinthians 9:11.

The Parish Grounds

6. Separate Entrance – The Narthex will separate and secure the school building from the Church. This is required by modern safety standards to secure the children while attending classes.
7. Bell Tower – There will be a modern interpretation of a “bell tower” where the statue of St. Pius X, our patron saint, will be enshrined and stand welcoming parishioners as they enter the Church.
8. Covered Drop Off Area and Handicapped Accessible Entrance.
9. Meditation Garden – The blacktop outside the original entrance to the Church facing Palmer Avenue will be replaced with plantings and lawn to form an outdoor meditation garden with marble statues of Saints Anthony, Francis of Assisi and Therese of the Little Flower and seating. A circle within the meditation garden, visible from the Narthex, will contain marble statues of Mary and Saint John the Beloved standing below a life-size marble crucifix.
10. Walking Devotional – The Stations of the Cross from the original Church will be housed in individual structures along our property for a walking devotional simulating a pilgrimage to the Holy Land.

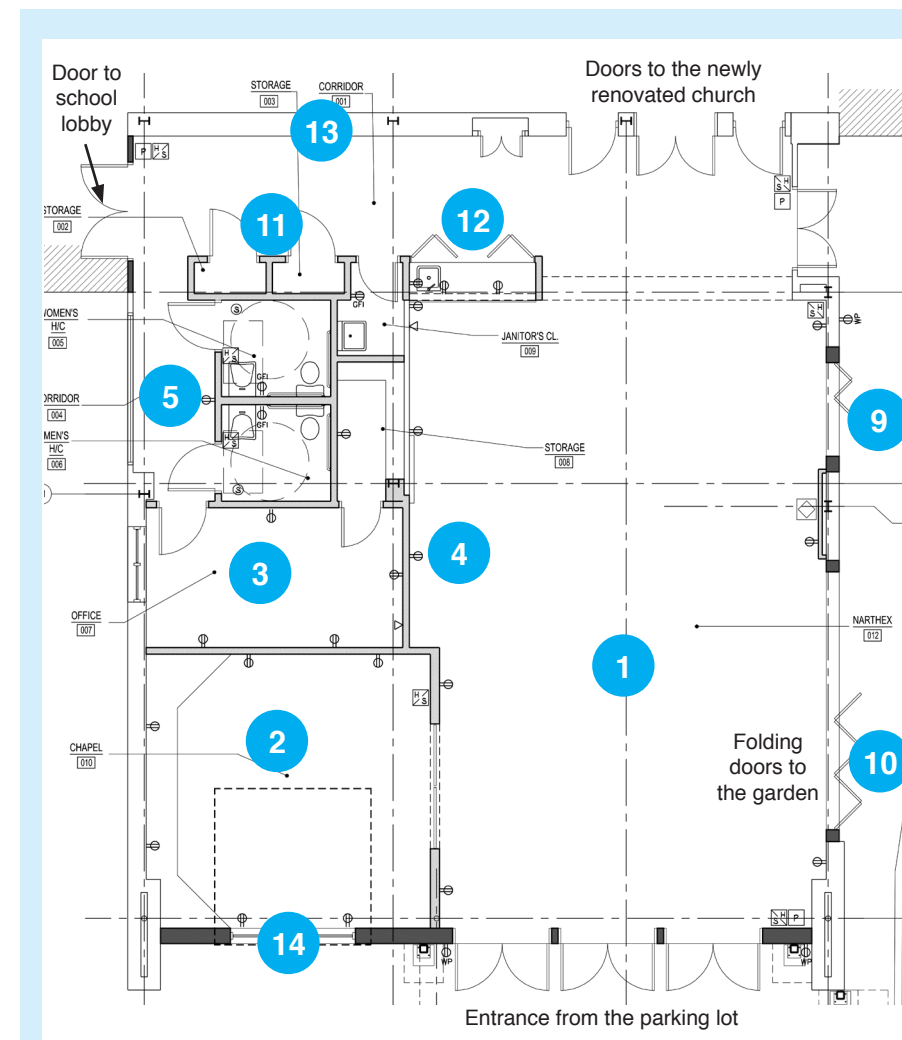

Pictured above: Architectural drawing of the new Narthex.

11. Donation Drop Closets.
12. Hospitality Mass Kitchenette.
13. Announcement Board.
14. Pieta Stained Glass from the original Church.

Memorials and Naming Opportunities*

(As of January 17, 2014)

The Narthex (Church Entrance)

NARTHEX, Naming Sponsorship \$250,000

CHAPEL OF MARY

Naming Sponsorship \$150,000

Shrine of Holy Family (Reserved)

Shrine of Joseph (Reserved)

Shrine of Mary (Reserved)

NARTHEX INTERIOR

Announcement Board (Reserved)

Donation Drop closets (2), each \$6,000

Hospitality Mass Kitchenette \$40,000

Memorial Wall with TV \$50,000

Religious Education Office \$40,000

Shrine of St. Pius X (Reserved)

Shrine for the Relic of St. Pius X \$15,000



This Pieta stained glass from the original Church will be housed in the new Chapel of Mary. For more details on the Renovation Campaign, please visit our website: www.saintpiusxchurch.com.

The Parish Grounds (Church Exterior)

MEDITATION GARDEN,

Naming Sponsorship \$75,000

All Devotional Marble Statues (Reserved)

Cast Stone Station of the Cross on a Mahogany stand (8), each \$8,500

- First Station: Jesus is condemned to death
- Second Station: Jesus carries His cross (Reserved)
- Third Station: Jesus falls the first time
- Fourth Station: Jesus meets His mother (Reserved)
- Fifth Station: Simon of Cyrene helps Jesus to carry the cross (Reserved)
- Sixth Station: Veronica wipes the face of Jesus (Reserved)
- Seventh Station: Jesus falls the second time
- Eighth Station: Jesus meets the women of Jerusalem (Reserved)
- Ninth Station: Jesus falls the third time
- Tenth Station: Jesus is stripped of His garments
- Eleventh Station: Crucifixion: Jesus is nailed to the cross
- Twelfth Station: Jesus dies on the cross
- Thirteenth Station: Jesus is taken down from the cross (Reserved)
- Fourteenth Station: Jesus is laid in the tomb

Memorial meditation benches (Reserved)

The Worship Space (Church Interior)

Altar Candlesticks with Marble Stem \$10,000

Altar Celebrant Shrine \$50,000

Altar Crucifix Shrine \$100,000

Altar Server Chair (1) \$2,000

Choir Chairs (4), each \$1,000

Flower Stands

Small (2), each \$500

Medium (2), each \$750

Large (2), each \$1,000

Front Church Pews (3), each \$10,000

Individual Kneeler (1) \$2,000

Wedding Chairs (2), each \$1,250

Please call Father Sebastian at 914-725-2755 with any questions or to reserve a memorial.

* Please note that the donation amount allocated for a Memorial or Naming Opportunity is not based entirely on the cost of the item. Rather, it is an amount calculated to apportion the costs of construction to the named items.